



**Aspen** *BioPharma*

**January 2011**

***NASDAQ: APPY***

# Safe Harbor Statement

Certain statements made in this presentation include historical information and forward looking actions that AspenBio Pharma anticipates based on certain assumptions. These statements are indicated by words such as “expect”, “anticipate”, “should” and similar words are indicating uncertainty in facts, figures and outcomes. While AspenBio Pharma believes that the expectations reflected in such forward-looking statements are reasonable, it can give no assurance that such statements will prove to be correct. The risks associated with the company are detailed in the Company’s Annual Report, as amended on Form 10-K for the year ended December 31, 2009 and other reports filed by the Company with the Securities and Exchange Commission.

This presentation is copyright 2011 AspenBio Pharma, Inc., All Rights Reserved

# Opportunity Summary

- ▶ First mover opportunity in Appendicitis
  - ▶ Product provides significant potential for AspenBio as an independent company or combination with strong partner
  - ▶ First product nearing completion and in preliminary field testing
- ▶ Highly experienced management team in place
  - ▶ Product development, commercialization, science and business development expertise
- ▶ Animal Health business
  - ▶ Proprietary livestock reproduction drug pipeline
  - ▶ Multiple potential markets ( primary - cattle, swine and horses )
  - ▶ Cattle products out licensed to Big Pharma

# What We Do...

## Human Diagnostics (IVD) & Animal Reproductive Health



### Human Bioscience

#### Appendicitis Test Platform

- First dedicated blood-based test
- Results within normal hospital lab turnaround
- IP protected
- Dedicated instrument and consumables

**AspenBio Pharma**  
is focused on the  
development &  
commercialization of  
innovative products that  
address unmet diagnostic  
and therapeutic needs



### Veterinary Science

#### Recombinant Protein Drug platform

- Enhance reproductive efficiency in animals of economic importance
- IP Protected

# Abdominal Pain Significant Issue in Emergency Department

Principal reason for visit	Number of visits in thousands	Percent distribution
All visits . . . . .	115,323	100.0
Stomach and abdominal pain, cramps, and spasms . . . . .	7,833	6.8
Chest pain and related symptoms . . . . .	5,812	5.0
Fever . . . . .	5,042	4.4
Cough . . . . .	3,359	2.9
Headache, pain in head . . . . .	3,104	2.7
Back symptoms . . . . .	2,918	2.5
Shortness of breath . . . . .	2,802	2.4
Pain, site not referable to a specific body system . . . . .	2,554	2.2
Vomiting . . . . .	2,535	2.2
Symptoms referable to throat . . . . .	2,178	1.9
Lacerations and cuts - upper extremity . . . . .	1,843	1.6
Accident, not otherwise specified . . . . .	1,808	1.6
Earache or ear infection . . . . .	1,707	1.5
Leg symptoms . . . . .	1,568	1.4
Skin rash . . . . .	1,548	1.3
Injury, other and unspecified type—head, neck, and face . . . . .	1,538	1.3
Labored or difficult breathing (dyspnea) . . . . .	1,530	1.3
Nausea . . . . .	1,525	1.3
Vertigo-dizziness . . . . .	1,524	1.3
Motor vehicle accident, type of injury unspecified . . . . .	1,494	1.3
All other reasons . . . . .	61,101	53.0

**#1 reason for ED visits**  
**7.8 M or 6.8% of ED visits are abdominal pain related**

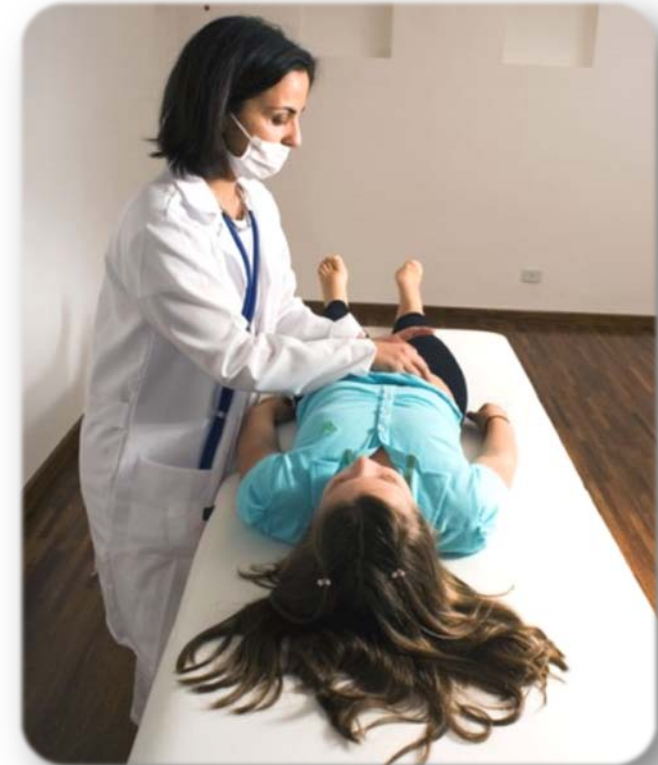

CDC Data 2006

# Appendicitis is Most Common Reason for Abdominal Surgery

- More than 320,000 appendectomies in U.S. annually\*
- Effects **9% men** and **7% women** in their lifetime\*\*
- Late teens are peak age group\*\*
- Gynecological issues confound diagnosis in women\*\*

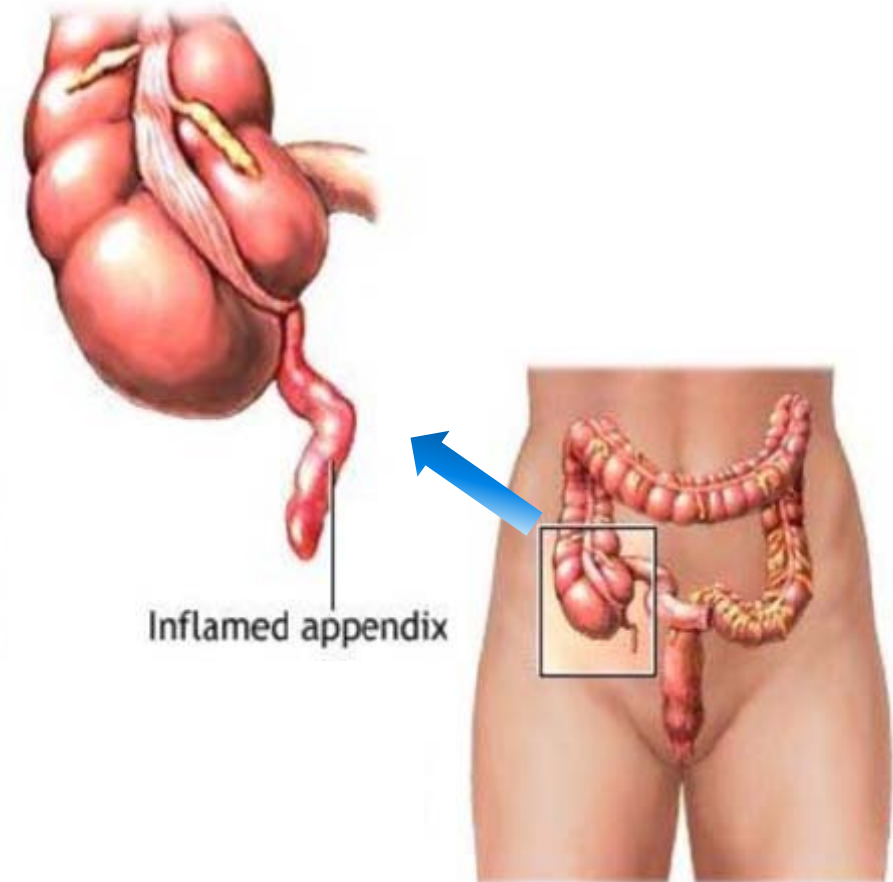

# Appendicitis has greatest risk of occurring in children and young adults

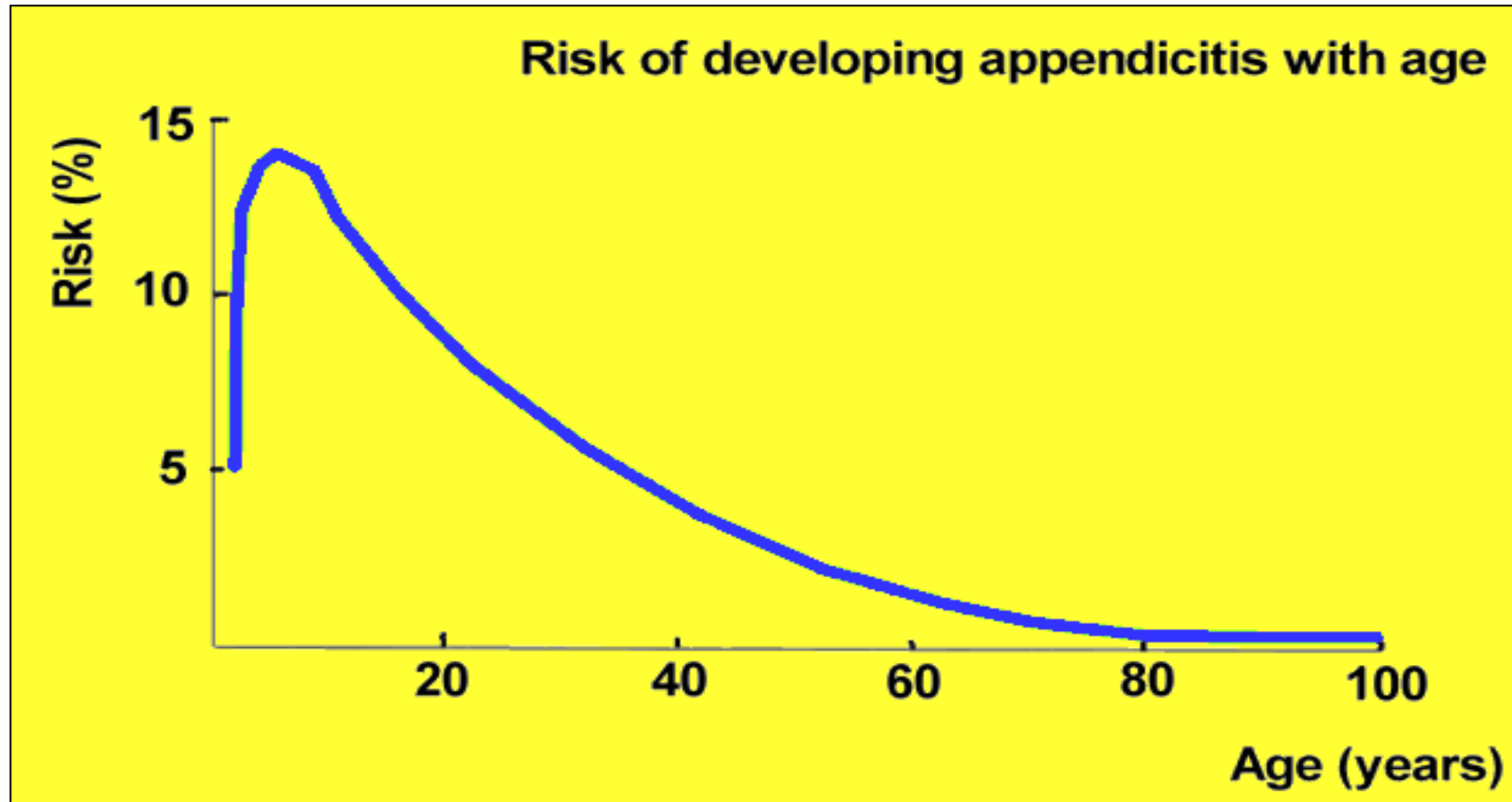

# Appendicitis Workflow in the ED

History and Physical Exam

Lab Tests

CT with Contrast

Interpretation by Radiologist

Surgical Consultation

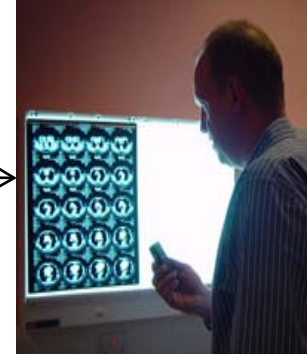

Average length of stay for patients with appendicitis is over 5 hours compared to 3.5 hours for all ED visits

***Diagnosing Appendicitis Consumes Significant Hospital Resources***

# FDA Initiative to Reduce Unnecessary Radiation Imaging Exposure

**Clinicians & hospital administrators will be under increased pressure to reduce CT scans!**

- “The National Council on Radiation Protection estimates 67 million CT procedures in 2006.”
- “The adult exposure dose from a CT exam of the abdomen...is equivalent to roughly 400 chest x-rays.”
- “While CT scans represent ~26% of imaging procedures...they contribute 89% of total yearly exposure to radiation from medical imaging.”
- Studies “estimate that ~29,000 cancers could be related to CT scans performed in US in 2007”

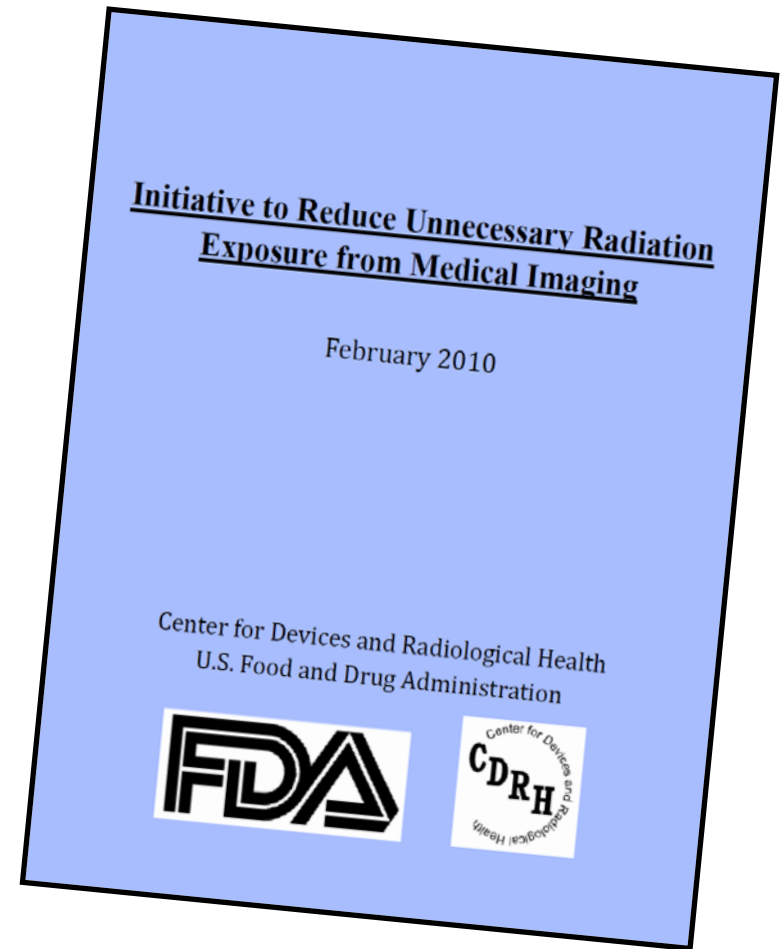

# Increased CT Scanning Has Improved Negative Appendectomy Rate Outcomes; However...

- Up to 2% of all U.S. cancers will be caused by CT\*
- Cost for abdominal CT ranges from \$200 - \$2,000\*\*

## CT Over-Prescribed due to Lack of Effective "Screening" Alternative

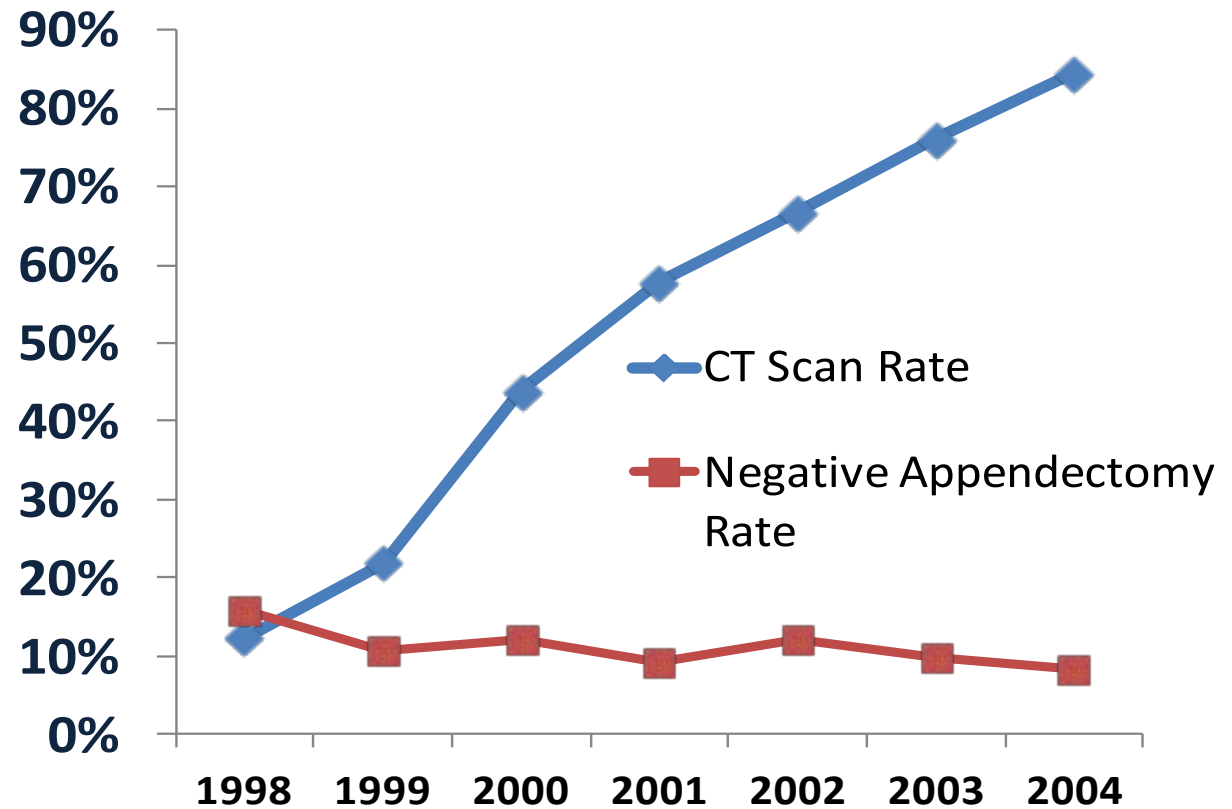

Source: American Journal of Emergency Medicine (2008) 26, 39-44

Sources:

\*N Engl J Med 2007; 357:2277-84

\*\*Company estimates

# Diagnostic Test Needed to Reduce CT Rate; Improve ED Throughput

Metric	Requirement	Status
Clinical Utility	High sensitivity and NPV	√
Product Format	Meets requirements for hospital lab testing	√
Turnaround Time	Less than 1 hour	√
Assay Performance	CV's < 10%	√



**...AppyScore™ Was Developed  
to Address These Needs**

# AppyScore™ Value Proposition

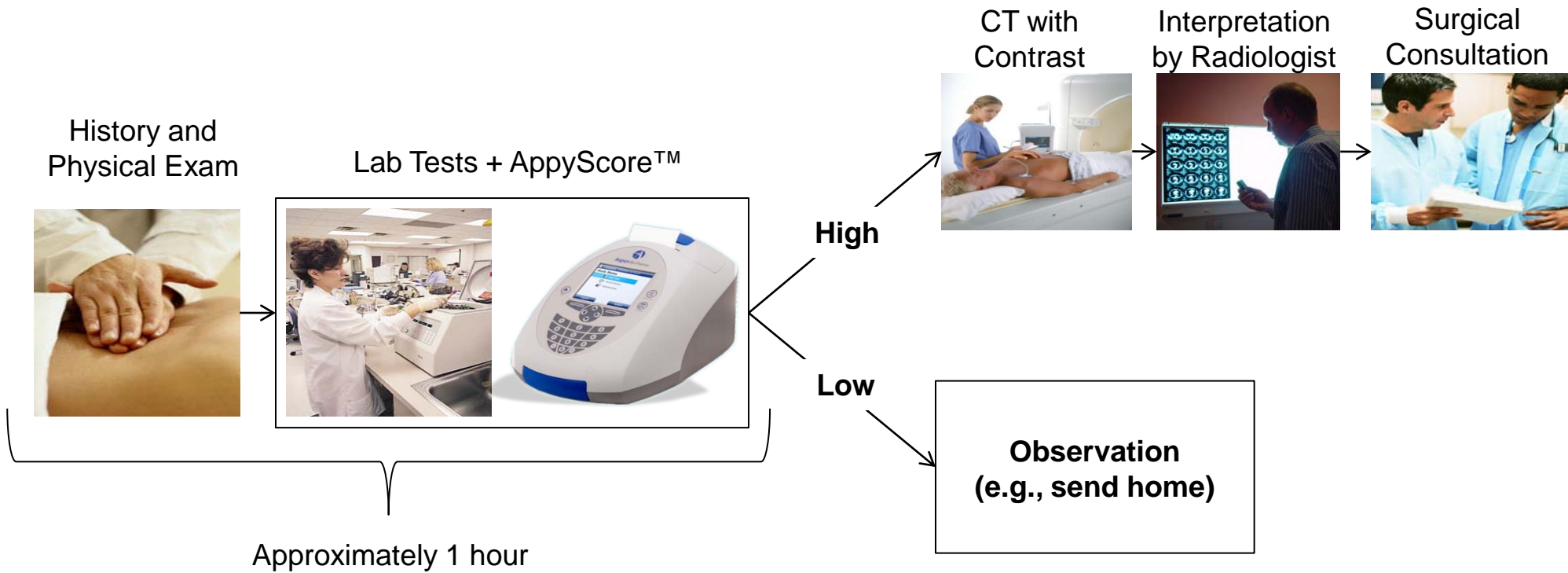

**AppyScore™ Designed to Help Clinicians Identify Low Risk Patients Early in the Diagnostic Protocol**

## MRP 8/14: Early Marker of Immune Response to Acute Appendicitis

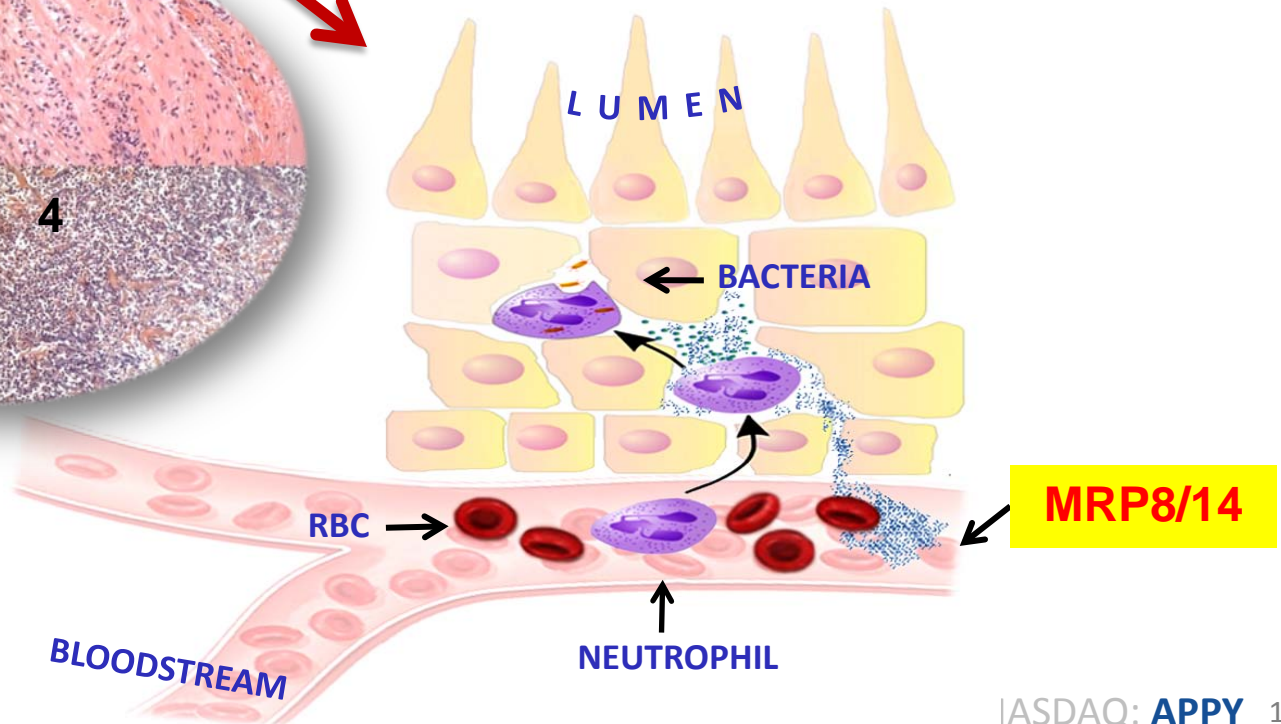
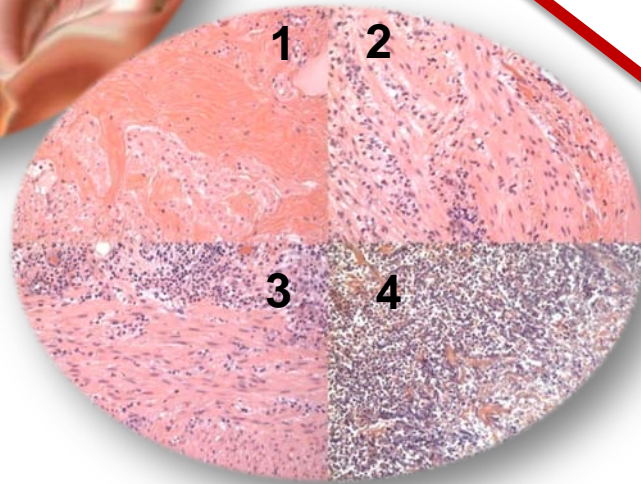
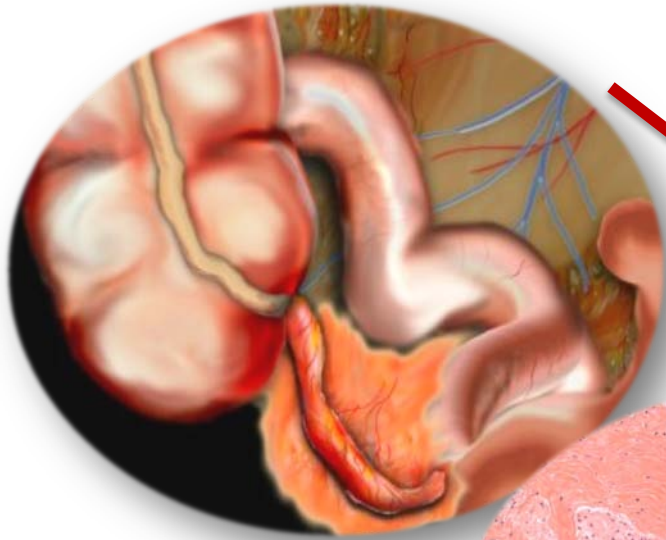

# Prior Study Data - Negative Predictive Value (NPV)

## Presence of MRP 8/14 detected by AppyScore™

AppyScore™ Alone ( $\leq 14$  cutoff) \* 2008 Trial

AppyScore™ (14 cutoff) \*\* 2010 Trial

Sensitivity 90%

Sensitivity 91%

Specificity 33%

Specificity 28%

NPV 87%

NPV 89%

High NPV important in determining low risk patients who should be evaluated for rule out and therefore are not candidates for CT scans

Source: Data from \*2008, 2010\*\* AspenBio clinical trial and represent the population in that study.  
Based on post hoc analysis .

# D-Dimer Model

HemosIL D-Dimer is an automated latex enhanced immunoassay for the quantitative determination of D-Dimer in human citrated plasma on IL Coagulation Systems for use in conjunction with a clinical pretest probability (PTP) assessment model to exclude venous thromboembolism (VTE) in outpatients suspected of deep venous thrombosis (DVT) and pulmonary embolism (PE).

	Likelihood ratio of a negative test result (95% CI)	Post-test probability of a negative test result (95% CI)
<b>HemosIL D-Dimer</b>	<b>0.21 (0.15 to 0.29)*</b>	
Low risk		1.1% (0.8 to 1.5)
Moderate risk e.g. 20%		4.9% (3.6 to 6.8)
High risk		17.4% (13.0 to 22.5)
<b>Clearview Simplify D-dimer</b>	<b>0.22 (0.17 to 0.28)*</b>	
Low risk		1.1% (0.9 to 1.5)
Moderate risk		5.2% (4.1 to 6.5)
High risk		18.0% (14.5 to 21.9)
<b>Cardiac D-dimer</b>	<b>0.07 (0.04 to 0.16)*</b>	
Low risk		0.4% (0.2 to 0.8)
Moderate risk		1.7% (1.0 to 3.8)
High risk		6.5% (3.8 to 13.7)
<b>Triage D-dimer</b>	<b>0.18 (0.08 to 0.43)†</b>	
Low risk		0.9% (0.4 to 2.2)
Moderate risk		4.3% (2.0 to 9.7)
High risk		15.3% (7.4 to 30.1)

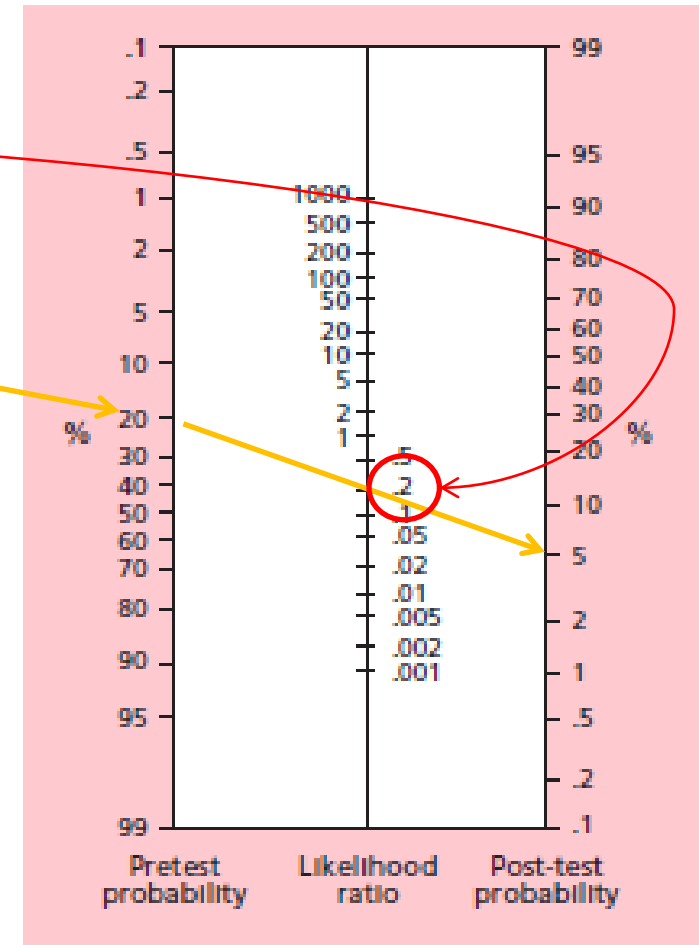

# AppyScore™ Product Milestones

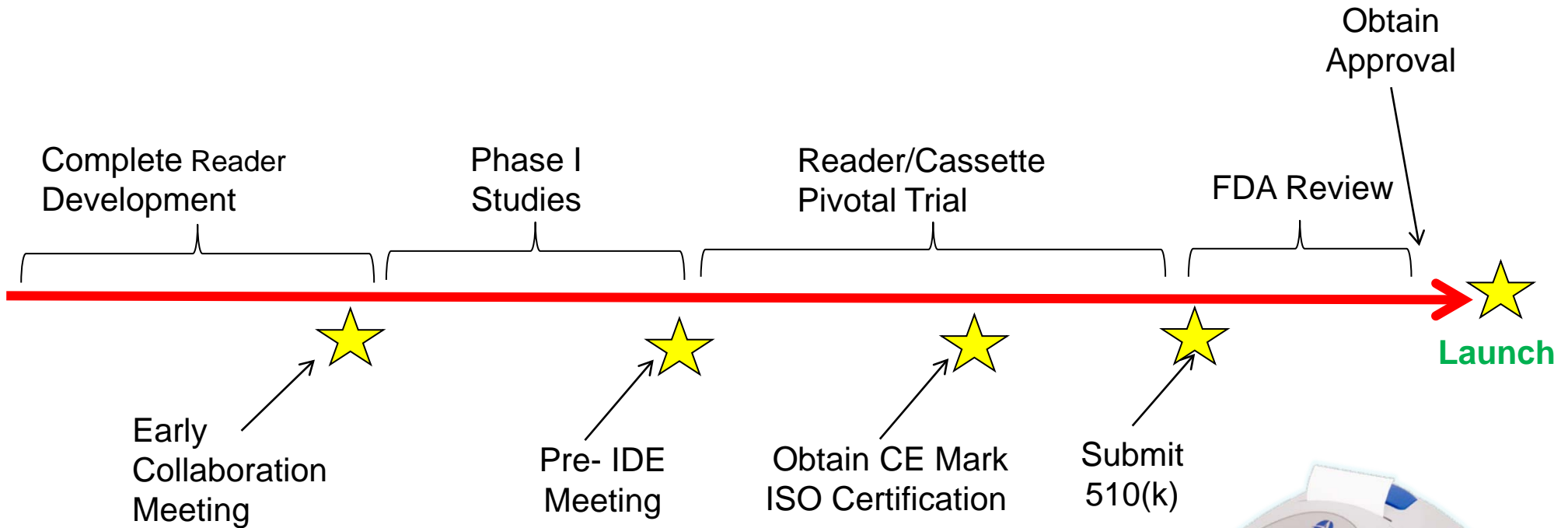

# Estimated Market Opportunity (U.S. Only)

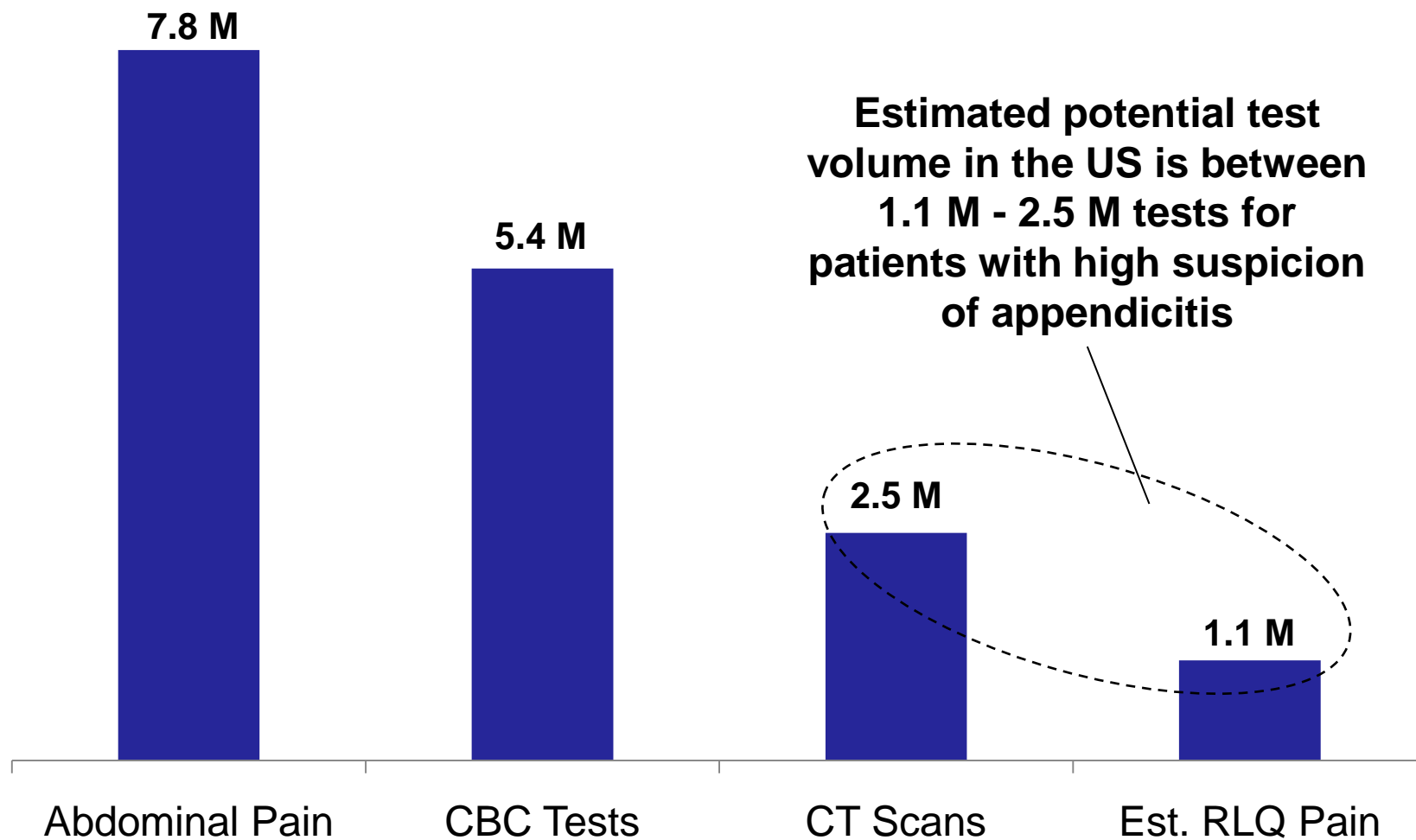

# Veterinary Science - Animal Reproductive Drugs

**AspenBio Pharma**  
is focused on the  
development &  
commercialization of  
innovative products that  
address unmet diagnostic  
and therapeutic needs



## **Veterinary Science**

Recombinant Protein Drug  
platform

- Designed to enhance reproductive efficiency in animals of economic importance
- IP Protected
- Partnership with **Novartis Animal Health**

# Leveraging Technology to Maximize Value

## Veterinary Bio-therapeutic Development Process

Identify Promising Intellectual Property...



**United States Patent**  
Boime et al.

(19) Patent No.: **US 6,238,890 B1**  
(95) Date of Patent: **\*May 29, 2001**

(54) **SINGLE CHAIN FORMS OF THE GLYCOPROTEIN HORMONE QUARTET**

(75) **Inventors:** Irving Boime, St. Louis, MO (US); William R. Meyle, Florissant, MO (US)

(73) **Assignee:** Washington University, St. Louis, MO (US)

(\*) **Notice:** Subject to any disclaimer, the term of this patent is extended or adjusted under 35 U.S.C. 154(b) by 0 days.

This patent is subject to a terminal disclaimer.

(21) **Appl. No.:** 08/918,288

(22) **Filed:** Aug. 25, 1997

**Related U.S. Application Data**

(63) **Continuation in part of application No. 08/853,524, filed on May 11, 1997, which is a continuation in part of application No. 08/475,049, filed on May 7, 1995, now abandoned, which is a continuation in part of application No. 08/053,291, which is a continuation in part of application No. 08/134,628, filed on Nov. 4, 1994, now P. No. 5,787,478, which is a continuation in part of application No. 08/101,191, filed on Sep. 22, 1994, now abandoned, which is a continuation in part of application No. 08/078,766, filed on May 12, 1994, now abandoned, which is a continuation in part of application No. 08/019,362, filed on Feb. 18, 1994, now abandoned.**

(51) **Int. Cl.** ..... C12N 15/82

(52) **U.S. Cl.** ..... 450/87; 455/325; 455/309; 455/252; 455/201; 556/214; 556/298

(58) **Field of Search** ..... 455/69; 7; 325; 455/296; 252; 5; 520; 556/214; 556/10; 550/351; 397; 398

(56) **References Cited**

**U.S. PATENT DOCUMENTS**

4,513,400 \* 6/1980 Casanova et al. .... 451/372

4,573,400 \* 9/1980 Bally et al. .... 450/814

5,171,200 1/1993 Boime et al. ....

5,398,855 8/1994 Boime .....

5,582,770 \* 10/1994 Koppel et al. .... 556/214

5,582,340 \* 12/1994 Boime .....

5,795,484 \* 1/1998 Davidson .....

**40 Claims, 28 Drawing Sheets**

**OTHER PUBLICATIONS**

P. LaPlati et al., *Endocrinology* 135(10):2514, 1992.

P. Narayan et al., *Molecular Endocrinology* 9(12):1720-1726, Dec. 1995.

H. Xia et al., *J. Molecular Endocrinology* 10:337-343, 1993.

S.M. Zarawski et al., *EMBO J.* 7(4):1061-1069, 1988.

Design of a long-acting follitropin agonist by fusing the C-terminal sequence of the chorionic gonadotropin beta subunit to the follitropin beta subunit, Fates, F. et al., *Proc. of the Natl. Acad. of Sci. of the U.S.A.*, vol. 89, May 1992, pp. 4304-4308.

Comparison of the biological and immunological properties of glycoylation deficient human chorionic gonadotropin variants produced by site-directed mutagenesis and chemical deglycosylation, Saitani, M.R. and Jiang, L.G., *Molecular and Cellular Endocrinology*, vol. 85, Jun. 1992, pp. 227-232.

Biosynthesis of a biologically active single peptide chain containing the human common alpha and chorionic gonadotropin beta subunits in tandem, Sugihara T. et al., *Proc. of the Natl. Acad. of Sci. of the U.S.A.*, (Mar. 14, 1993) 92 (4):2041-5.

Expansion of biologically active fusion genes encoding the common alpha subunit and either the CBeta or FNBeta subunits: role of a linker sequence, Sugihara, T. et al., *Molecular and Cellular Endocrinology*, vol. 125, 1996, pp. 71-77.

*Chemical Abstracts*, vol. 115, No. 21, Nov. 25, 1991, p. 521.

*Chemical Abstracts*, vol. 115, No. 5, Feb. 30, 1994, p. 580.

*Chemical Abstracts*, vol. 106, No. 5, Feb. 01, 1988, p. 163.

*Chemical Abstracts*, vol. 97, No. 17, Oct. 25, 1982, p. 94.

\* cited by examiner

**Primary Examiner—Lorraine Spactor**  
(74) **Attorney, Agent, or Firm—Merrison & Fuester LLP**



**Incubate the Technology**  
**Adding significant value**

...Partner with Big Pharma



**Building value through biotechnology for veterinary medicine**

# Key Statistics: APPY (NASDAQ CM)

<b>Stock Price</b> (01/6/11)	<b>\$0.63</b>	<b>Cash &amp; Equiv.</b> (est)	<b>~\$11.5M</b>
Avg. Daily Vol. (3mo.)	356,000	Total Assets (mrq)	\$19.4M
<b>Shares Outstanding</b> (mrq)	<b>40.1M</b>	Total Liabilities (mrq)	\$5.7M
Fully-diluted	46.6M		
Public Float, est.	32.0M		
<b>Institutional Holdings</b> , est.	<b>17%</b>		
<b>Insider / 5% Holders</b> , est.	<b>20%</b>	<b>Monthly Burn-Rate</b> (mrq avg)	<b>~\$750K</b>

(mrq) - most recent quarter estimates as of September 2010

# Experienced Executive Team

- **Steve Lundy, President and CEO**  
MicroPhage, GeneOhm Sciences ( Acquired by BD), Bayer, Dianon Systems
- **Greg Bennett, SVP Product Development & Manufacturing**  
Inverness Medical Innovations, Inc./Cholestech, LifeScan, Inc., a Johnson & Johnson Company
- **Jeffrey G. McGonegal, CFO**  
Prior managing partner BDO Seidman LLP Denver (23yrs), over 10 years SEC reporting/ transaction experience
- **Gregory Pusey, VP**  
Thirty plus years entrepreneurial, business development and financing experience
- **Erik Miller, VP Marketing and Business Development**  
Luminex Corporation, Radix BioSolutions (a Luminex Partner), Safety Syringes, Inc., Biosite Diagnostics (Acquired by Alere)
- **Mark Colgin, PhD, cso**  
20+ Years Research and Development Experience
- **Andy Peters, DVM, PhD, VP Animal Health**  
Arpexas Ltd, Royal Veterinary College London, GALVmed, Pfizer Animal Health, Hoechst Animal Health.

## Directors with human diagnostic experience

- **Daryl J. Faulkner, Director**  
prior CEO Digene, (acquired by Qiagen), Invitrogen (merged with Life Technologies Corp.), Abbott Laboratories
- **John Landon, Director**  
Prior director Digene, (acquired by Qiagen), prior Chair and director Cholestech, prior CEO DuPont Diagnostics

# Opportunity Summary

- ▶ First mover opportunity in Appendicitis
  - ▶ Product provides significant potential for AspenBio as an independent company or combination with strong partner
  - ▶ First product nearing completion and in preliminary field testing
- ▶ Highly experienced management team in place
  - ▶ Product development, commercialization, science and business development expertise
- ▶ Animal Health business
  - ▶ Proprietary livestock reproduction drug pipeline
  - ▶ Multiple potential markets ( primary - cattle, swine and horses )
  - ▶ Cattle products out licensed to Big Pharma